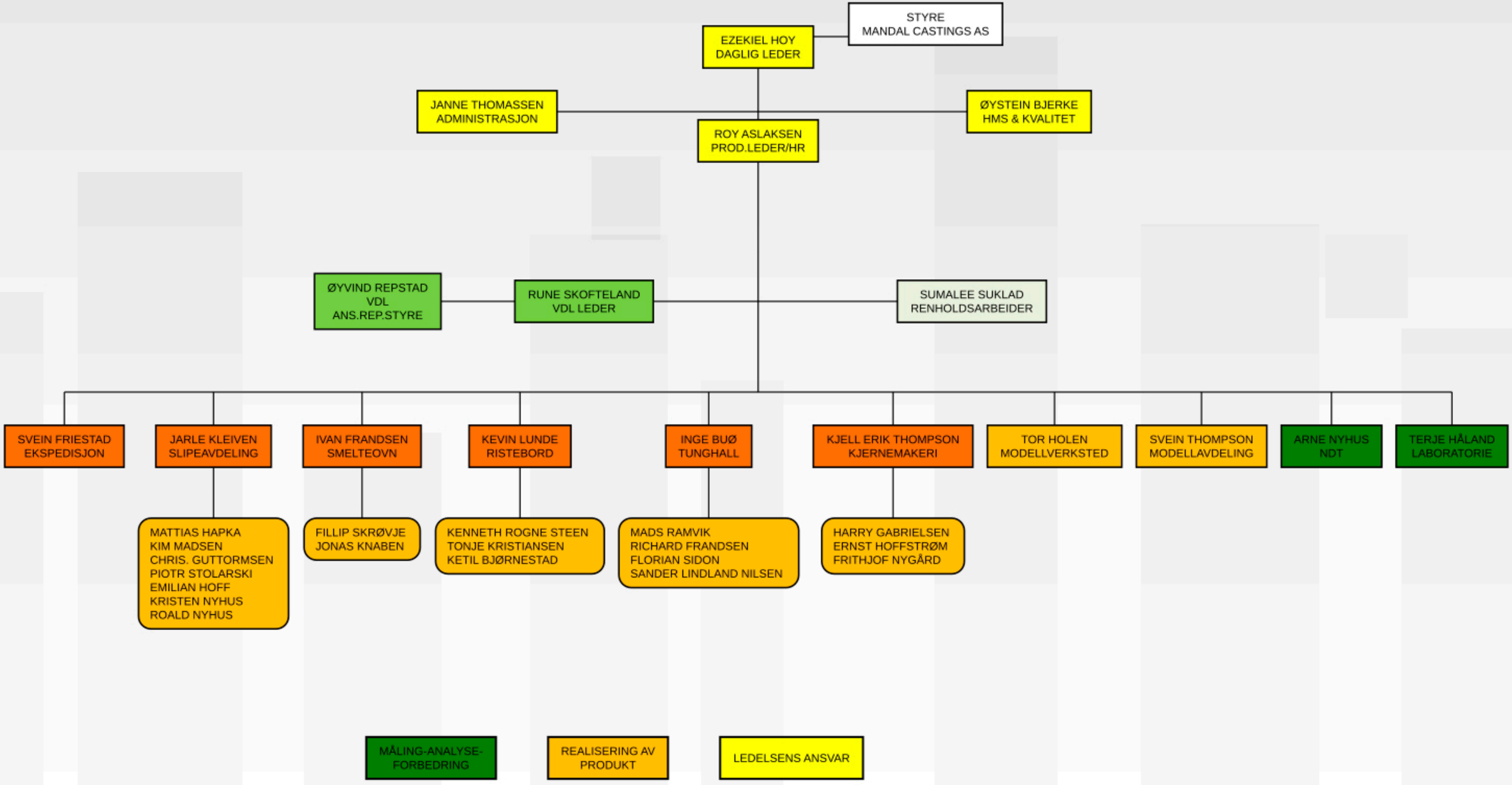

36 ANSATTE PR.17.11.2026